

CREALDÉ SCHOOL OF ART

■ A Non-Profit Organization Established in 1975

Celebrating 35 Years of Community Arts
tribute - auction - entertainment - dinner

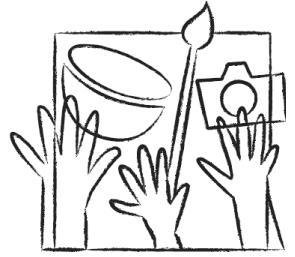

September 25, 2010

**600 St. Andrews Blvd,
Winter Park, FL 32792
407-671-1886**

Sponsorship Levels*

Diamond: \$3,500

- 2 tables (20 people) with premier seating
- Position full page (color) in keepsake program book
- Recognition in all **Crealdé** publications, website, and event promotional pieces

Platinum: \$1,750

- Table for 10 with priority seating
- Position full page (color) in keepsake program book
- Recognition in all **Crealdé** publications, website, and event promotional pieces

Gold: \$1,000

- Admission for four (4) with priority seating
- Full page (black & white) in keepsake program book
- Recognition in all **Crealdé** publications, website and event promotional pieces

Silver: \$750

- Admission for two (2) prime seating
- ½ page in keepsake program book

Bronze: \$350

- Admission for two (2)
- Business card in keepsake program book

* all levels include recognition at the event and reserved parking

For more information contact:

Linda Amon at 407-671-1886 Ext # 22
Penny Jordan at imagesfrompast@aol.com

Name

Title

Company

Address

City/State/Zip

Phone

Email

Payment

Check enclosed
(Payable to **Crealdé School of Art**)

Credit Card

VISA MASTER CARD AMEX

CC# _____

Exp. _____

Name on Card _____

Billing Zip Code _____